

Plat of Survey

Being a part of the Southeast quarter (1/4) and a part of the Southwest quarter (1/4) of Section 20, Township 6 North, Range 4 East, Springfield Township, Williams County, Ohio.

For... Louetta J. Sullivan

DB 229 pg. 117

Ne Corner
Section 20

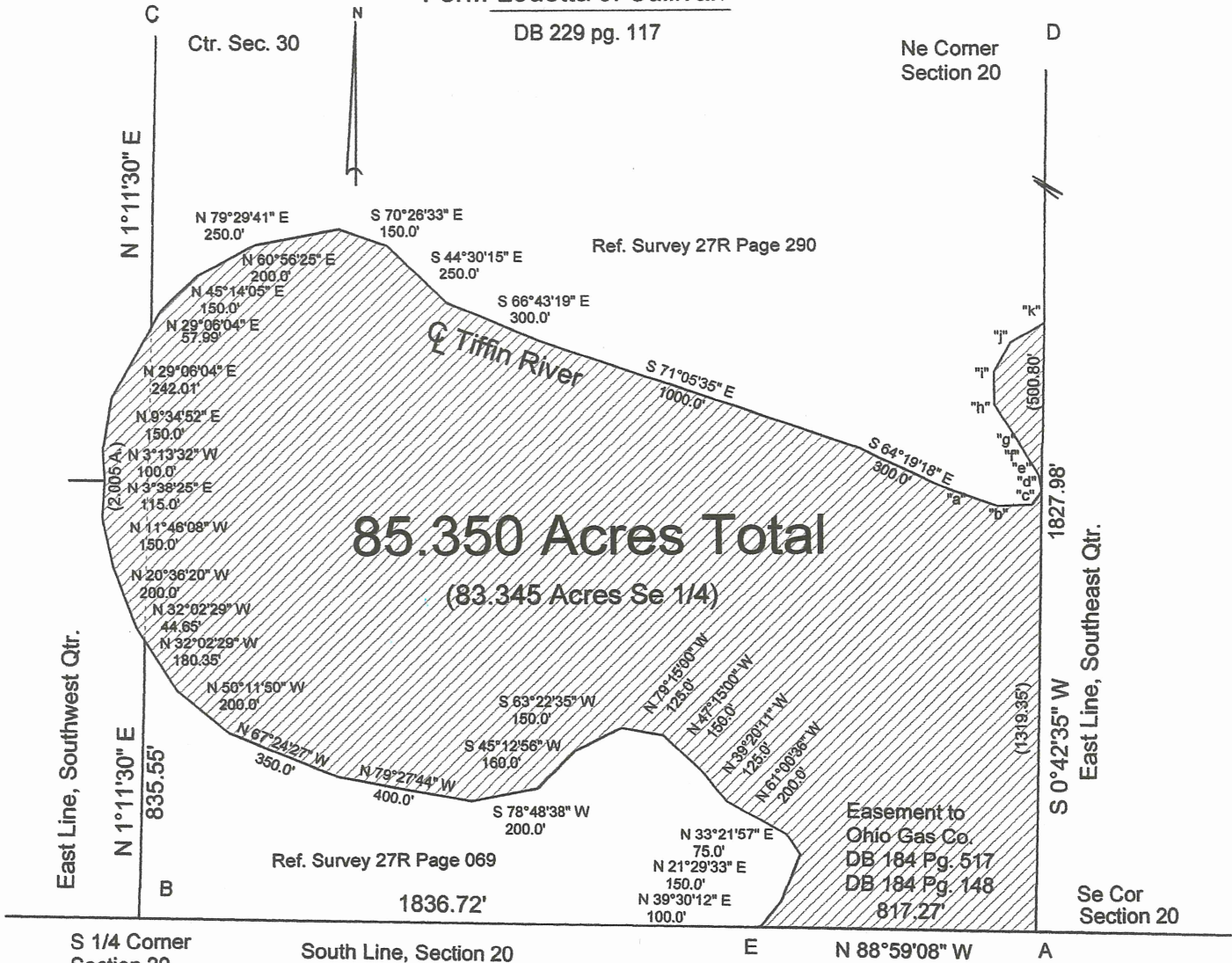

Co. Rd. C

Approx. ζ Tiffin River

I do hereby declare that I surveyed the premises and prepared the above plat and that said plat is correct to the best of my knowledge and belief.

All dimensions are shown in feet and decimal parts thereof. This survey has been recorded in Volume Page of the Williams County Record of Surveys.

28R 467

Thomas J Henry
Thomas J Henry, Registered Surveyor No. 6787

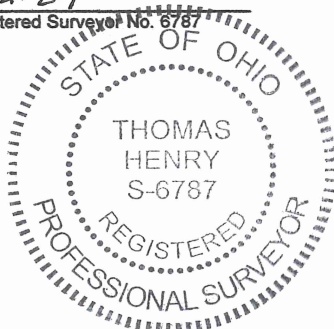

- A- Williams County monument found, over stone found.
- B- Railroad spike set at corner.
- C- Iron pin/pipe found.
- D- Corner found from previous surveys.
- E- Mag nail set in bridge deck.

ab	S 70°16'18" E	150.0'
bc	N 87°12'07" E	100.0'
cd	N 36°03'39" E	48.03'
de	N 00°42'35" E	7.83'
ef	N 09°38'12" W	43.67'
fg	N 30°39'23" W	100.0'
gh	N 33°32'20" W	150.0'
hi	N 00°44'18" W	100.0'
ij	N 28°49'25" E	100.0'
jk	N 59°33'00" E	116.53'